



SINGAPORE

PACIFIC TRAILS SINGAPORE SERIES 3N/4D

Pacific Trails is thrilled to announce the launch of our very own Fixed Departures to Singapore offering a fun packed stay at an amazing price. We have selected one departure date per month considering long weekends which will help us focus on our target clients & gain benefit to the max.

Advantage of our offer to the customers:

- Choice of accommodation in budget & superior category City Centre hotels like Ibis Novena 3* & Furama Riverfront 4*
- Daily buffet breakfast including minimum 2 Indian dishes
- Selection of sightseeing which will keep the customers engaged
- Comfortable pick-ups & Drops from the hotel doorsteps
- Package rate valid on adult paying passengers only

Advantage of our offer to our partners:

- Good centralized hotels for easy promotion
- Service of dedicated & responsive operations staff once file is closed
- Rates are Net & Non Commissionable

PT SINGAPORE FIXED DEPARTURE DATES:

****Cutoff date: 15 days prior to the Check in.**



OPTION 1: PACKAGE COST BASED ON IBIS NOVENA*** – STANDARD ROOM

| IBIS NOVENA | | | | |
|-------------|------|--------|-----|-----|
| 6-8 PAX | | | | |
| SGL | TWIN | TRIPLE | CWB | CNB |
| 674 | 479 | 489 | 375 | 215 |
| 9-11 PAX | | | | |
| 649 | 454 | 464 | 371 | 211 |
| 12-14 PAX | | | | |
| 646 | 451 | 461 | 369 | 209 |
| 15-17 PAX | | | | |
| 634 | 439 | 449 | 367 | 207 |
| 18-20 PAX | | | | |
| 625 | 430 | 440 | 366 | 206 |

**New Year Eve surcharges will be applicable from 29th Dec to 1st Jan.

Hotel Ibis Novena Singapore

| Tour Code | Check In | Check Out |
|-----------|-------------|------------|
| Group 1 | 07-10-2025 | 10-10-2025 |
| Group 2 | 18-10-2025 | 21-10-2025 |
| Group 3 | 27 -10-2025 | 30-10-2025 |
| Group 4 | 13-11-2025 | 16-11-2025 |
| Group 5 | 20-12-2025 | 23-12-2025 |
| Group 6 | 26-12-2025 | 29-12-2025 |
| Group 7 | 29-12-2025 | 01-01-2026 |



OPTION 2: PACKAGE COST BASED ON FURAMA RIVERFRONT **** – SUPERIOR ROOM

| FURAMA RIVERFRONT | | | | |
|-------------------|------|--------|-----|-----|
| 6-8 PAX | | | | |
| SGL | TWIN | TRIPLE | CWB | CNB |
| 809 | 547 | 539 | 425 | 215 |
| 9-11 PAX | | | | |
| 784 | 522 | 514 | 421 | 211 |
| 12-14 PAX | | | | |
| 781 | 518 | 511 | 419 | 209 |
| 15-17 PAX | | | | |
| 769 | 506 | 499 | 417 | 207 |
| 18-20 PAX | | | | |

** Singapore Formula One surcharge will be applicable for 5th Oct night **
New Year Surcharge will be applicable from 30th Dec – 1st Jan .

Hotel Furama Riverfront Singapore

| Tour Code | Check In | Check Out |
|-----------|------------|------------|
| Group 1 | 05-10-2025 | 08-10-2025 |
| Group 2 | 07-10-2025 | 10-10-2025 |
| Group 3 | 18-10-2025 | 21-10-2025 |
| Group 4 | 27-10-2025 | 30-10-2025 |
| Group 5 | 13-11-2025 | 16-11-2025 |
| Group 6 | 20-12-2025 | 23-12-2025 |
| Group 7 | 26-12-2025 | 29-12-2025 |
| Group 8 | 29-12-2025 | 01-01-2026 |

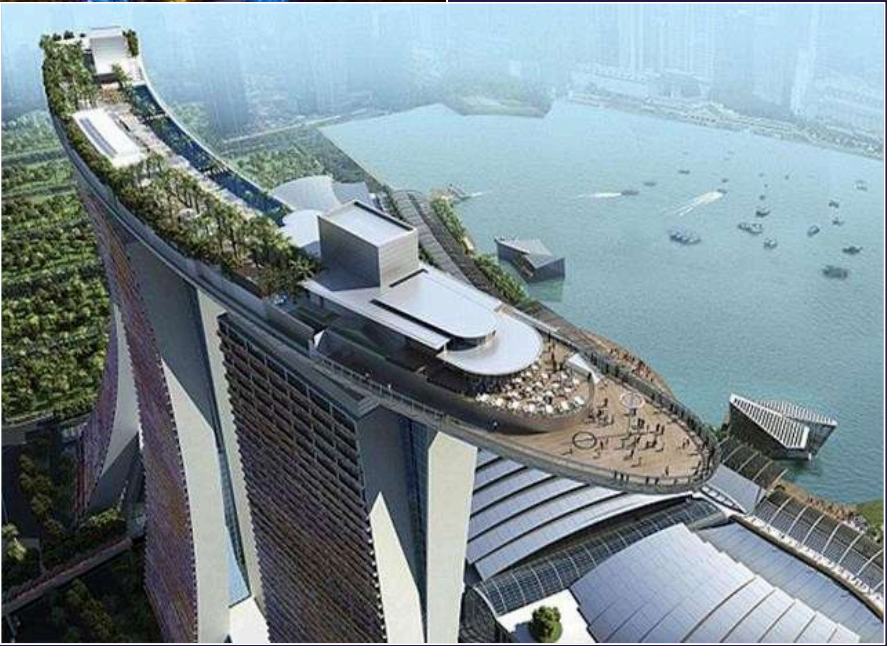

Itinerary in brief:

| | |
|-------|--|
| Day 1 | ARRIVAL PICK UP FROM AIRPORT TO SINGAPORE HOTEL |
| | CHECK IN AT 1500HRS |
| | NIGHT SAFARI |
| | DINNER ON OWN |
| DAY 2 | HALF DAY GUIDED CITY TOUR (3HRS) |
| | GARDENS BY THE BAY 2 DOMES (FLOWER + CLOUD FOREST) |
| | DINNER ON OWN |
| DAY 3 | UNIVERSAL STUDIOS WITH 20 SGD MEAL COUPON |
| | DINNER ON OWN |
| DAY 4 | DEPARTURE DROP TO THE AIRPORT |



Supplement Cost:

Meals:

- Lunch at Indian restaurant no transfer: SGD 16 per person per meal
- Dinner at Indian restaurant no transfer: SGD 18 per person per meal

Transfers:

- 6-8 Pax all in 13 seater vehicle
- 9-11 Pax arrival & departure on 21 seater & rest of the tours in 13 seater vehicle
- 12-14 Pax, 15-17 Pax, 18-20 Pax arrival, departure & rest of the tours in 21 seater vehicle

Deposit & Payment Policy

- 100% payment to be received 21 days prior to guests arrival

Cancellation/Amendment:

- 100% of charges applicable for any release of rooms or amendments in rooming 07 days prior to arrival
- For No-show, rooms booked will be charged in full accordingly
- Early check-in/late check-out subject to additional charges & subject to availability.



Pacific Trails-Your Trusted DMC